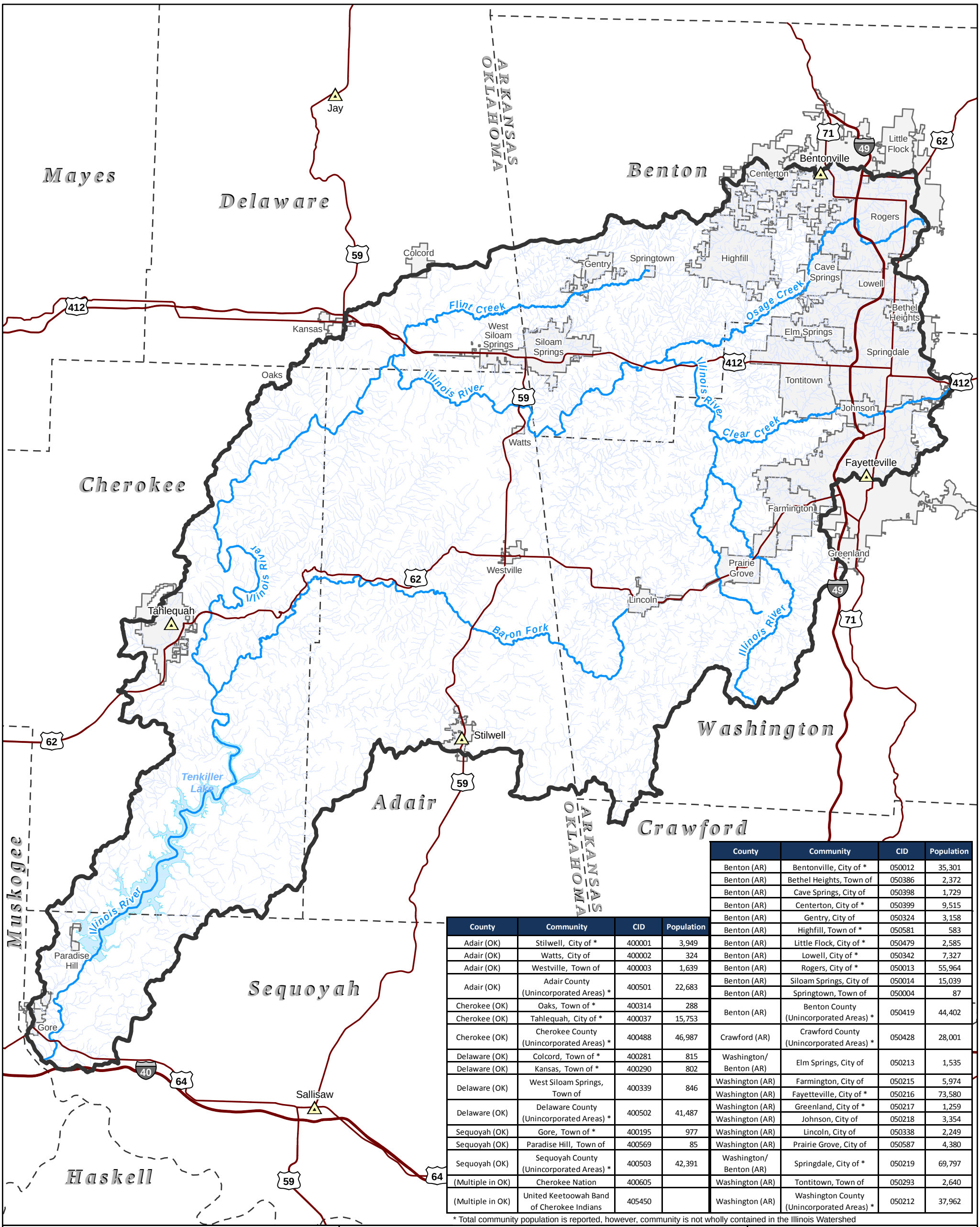

County	Community	CID	Population
Adair (OK)	Stilwell, City of *	400001	3,949
Adair (OK)	Watts, City of	400002	324
Adair (OK)	Westville, Town of	400003	1,639
Adair (OK)	Adair County (Unincorporated Areas) *	400501	22,683
Cherokee (OK)	Oaks, Town of *	400314	288
Cherokee (OK)	Tahlequah, City of *	400037	15,753
Cherokee (OK)	Cherokee County (Unincorporated Areas) *	400488	46,987
Delaware (OK)	Colcord, Town of *	400281	815
Delaware (OK)	Kansas, Town of *	400290	802
Delaware (OK)	West Siloam Springs, Town of	400339	846
Delaware (OK)	Delaware County (Unincorporated Areas) *	400502	41,487
Sequoyah (OK)	Gore, Town of *	400195	977
Sequoyah (OK)	Paradise Hill, Town of	400569	85
Sequoyah (OK)	Sequoyah County (Unincorporated Areas) *	400503	42,391
(Multiple in OK)	Cherokee Nation	400605	
(Multiple in OK)	United Keetoowah Band of Cherokee Indians	405450	

County	Community	CID	Population
Benton (AR)	Bentonville, City of *	050012	35,301
Benton (AR)	Bethel Heights, Town of	050386	2,372
Benton (AR)	Cave Springs, City of	050398	1,729
Benton (AR)	Centerton, City of *	050399	9,515
Benton (AR)	Gentry, City of	050324	3,158
Benton (AR)	Highfill, Town of *	050581	583
Benton (AR)	Little Flock, City of *	050479	2,585
Benton (AR)	Lowell, City of *	050342	7,327
Benton (AR)	Rogers, City of *	050013	55,964
Benton (AR)	Siloam Springs, City of	050014	15,039
Benton (AR)	Springtown, Town of	050004	87
Benton (AR)	Benton County (Unincorporated Areas) *	050419	44,402
Crawford (AR)	Crawford County (Unincorporated Areas) *	050428	28,001
Washington/ Benton (AR)	Elm Springs, City of	050213	1,535
Washington (AR)	Farmington, City of	050215	5,974
Washington (AR)	Fayetteville, City of *	050216	73,580
Washington (AR)	Greenland, City of *	050217	1,259
Washington (AR)	Johnson, City of	050218	3,354
Washington (AR)	Lincoln, City of	050338	2,249
Washington (AR)	Prairie Grove, City of	050587	4,380
Washington/ Benton (AR)	Springdale, City of *	050219	69,797
Washington (AR)	Tontitown, Town of	050293	2,640
Washington (AR)	Washington County (Unincorporated Areas) *	050212	37,962

* Total community population is reported, however, community is not wholly contained in the Illinois Watershed

WATERSHED AND COMMUNITIES MAP

ILLINOIS WATERSHED (HUC 11110103)

FEMA

0 6 12 Miles

N W E S

County Seat
Interstate
U.S. Highway
County Boundary
City Limits
Major Reaches of Illinois Watershed
Other Waters
Large Waterbody
Illinois Watershed

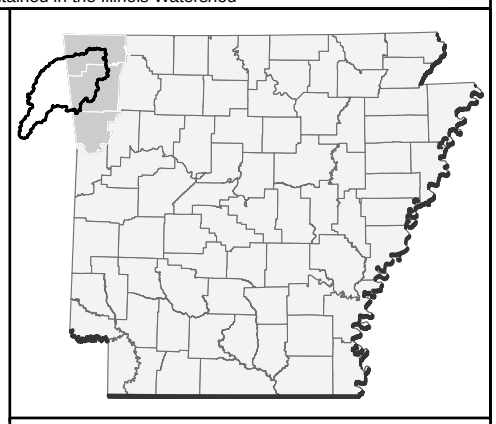

Project Location

FIGURE 1

DATE: 4/30/2015

C:\Projects\03015-0005-012\gis\doc\map\IllinoisWatershed_Discovery_Figure_1.mxd